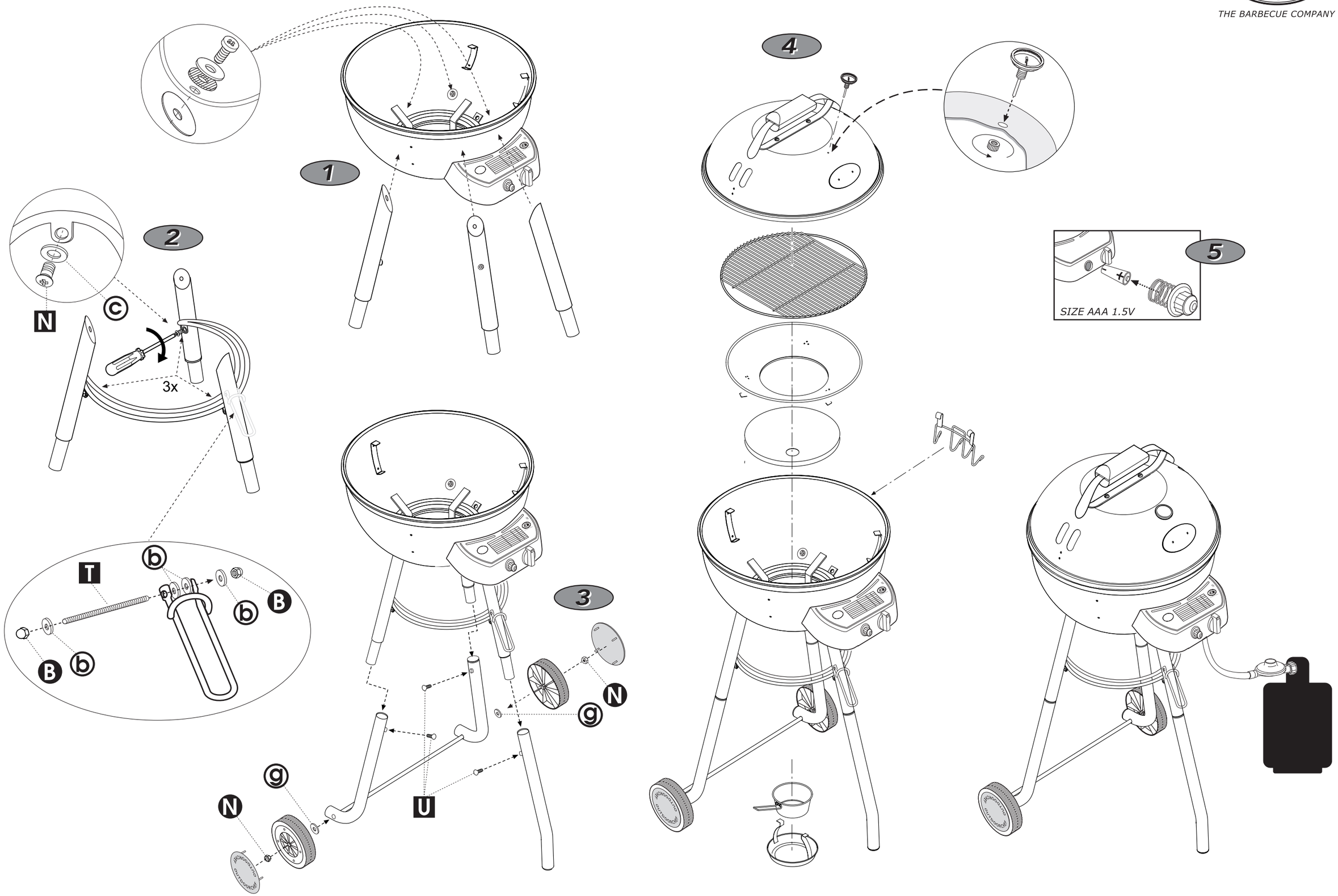Porto 480